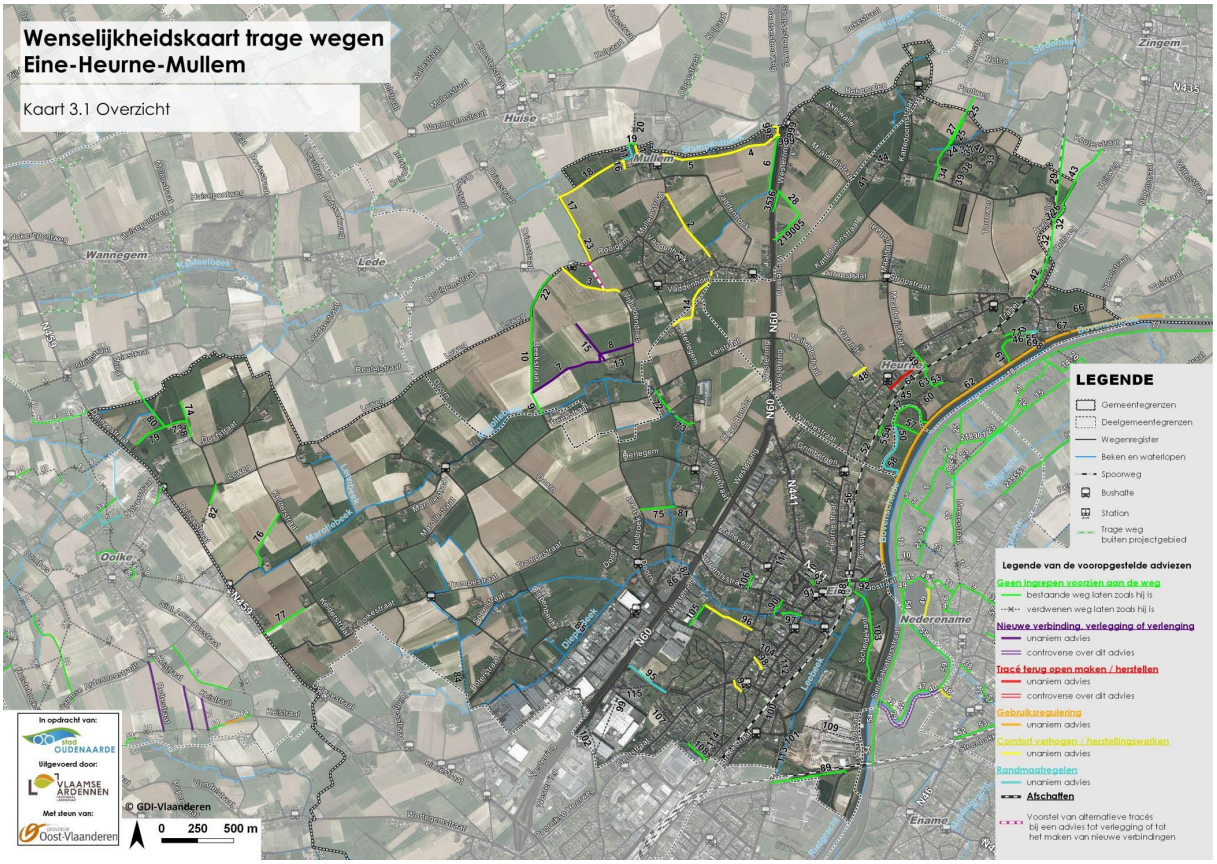Deelgebied Eine, Heurne en Mullem